

## **5B General Guidelines for National Parks**

### **National Parks of Canada and National Park Reserves of Canada**

#### **General Guidelines for National Parks and National Park Reserves**

Under the *Canada National Parks Act*, S.C. 2000, c. 32, the Parks Canada Agency has the authority to administer national parks (listed under Schedule 1 of the Act) and national park reserves (listed under Schedule 2 of the Act) on behalf of the people of Canada and is responsible for granting permission to enter any lands or waters for which it has jurisdiction. Visitor permits and/or business licenses are required before entering the boundaries of all national parks and national park reserves, and other permitting requirements may exist, including for research.

For general information regarding Canada's National Parks and National Park Reserves, please contact the Parks Canada National Information Service at 1-888-773-8888, email [information@pc.gc.ca](mailto:information@pc.gc.ca), or visit the [Parks Canada website](#).

#### **1. National Parks in Nunavut**

With the exception of Inuit accessing national parks for rights-based activities under the *Nunavut Agreement*, anyone entering a national park in Nunavut, including all marine areas, requires authorization from Parks Canada. Authorization normally occurs through a visitor use permit, a business licence, or a research permit.

All persons wishing to enter marine areas of national parks in Nunavut must contact local Parks Canada staff and register prior to entering. Additional permit requirements and restrictions may apply.

**1.1 Quttinirpaq National Park of Canada**

**Coordinates**

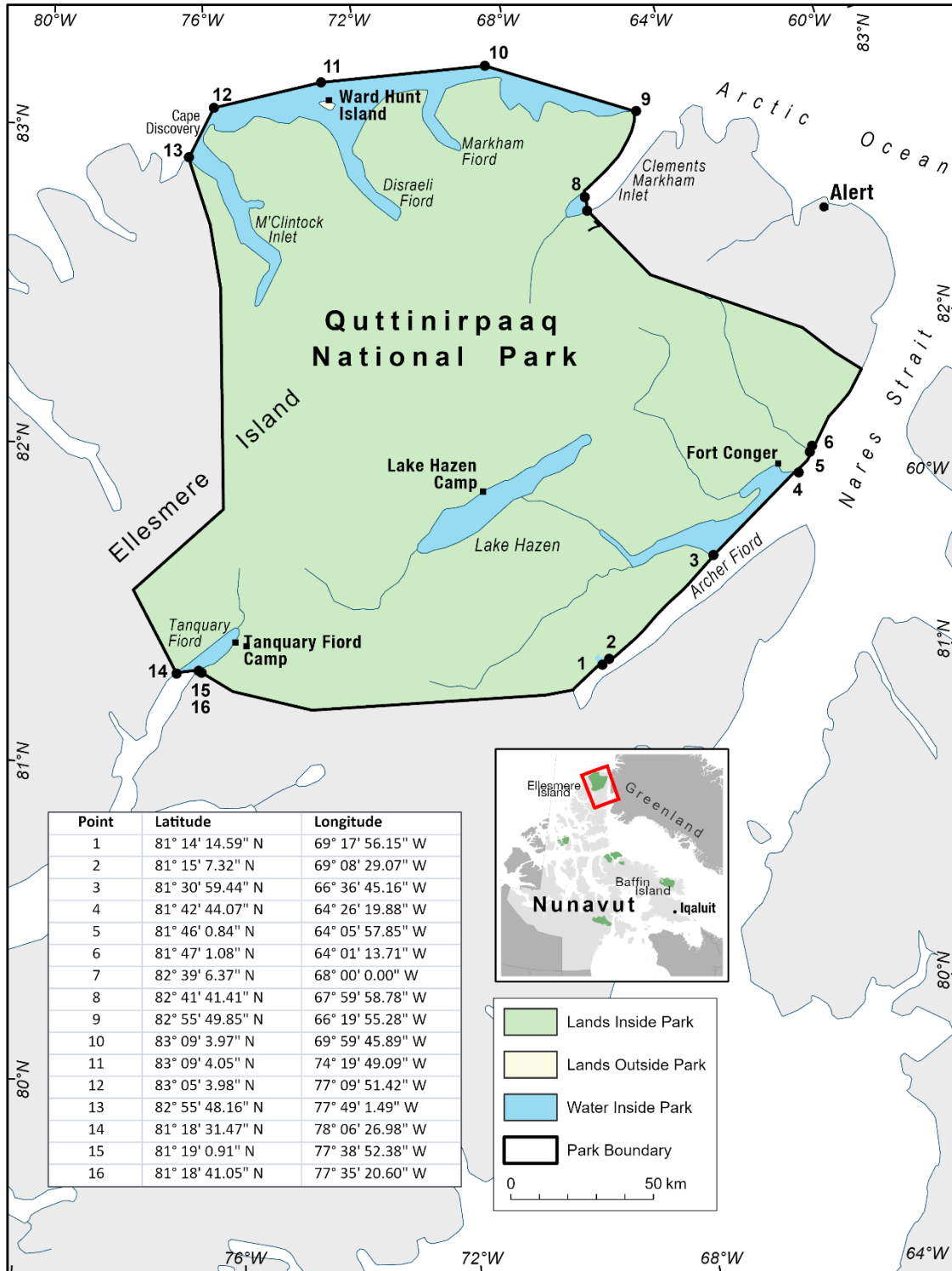

### **Restrictions**

With the exception of Inuit accessing the national park for rights-based activities under the Nunavut Agreement, persons wishing to enter marine areas within Quttinirpaaq National Park must contact Parks Canada at 1-867-975-4673 or at [nunavut.info@pc.gc.ca](mailto:nunavut.info@pc.gc.ca) prior to entering the national park.

The following additional restrictions and prohibitions also apply:

- Cruise ship access may only be permitted in Tanquary Fiord; cruise ships are prohibited in all other marine areas.
- Private motorized activities are prohibited.
- Recreational fishing is prohibited.

### **Permitting Requirements**

Visitor use permits are required for all visitors. A visitor use permit is granted after visitors participate in a mandatory orientation, register and pay the park use fee. To arrange an orientation and obtain a visitor permit, contact Parks Canada in advance of your trip.

In addition to visitor use permits, permits are required for operating a business (guiding, outfitting), filming and commercial photography, landing an aircraft, establishing a cache or base camp, or transporting a firearm through the park. Permit applications may take up to 90 days to be processed. Not all activities are permitted in national parks. For further information, or to apply for one of these permits, contact [nunavut.info@pc.gc.ca](mailto:nunavut.info@pc.gc.ca) (May to November) field work and by October 30 for winter and spring (December to April) field work. Contact [rechercheparcsnunavut-nunavutparksresearch@pc.gc.ca](mailto:rechercheparcsnunavut-nunavutparksresearch@pc.gc.ca) for details on what is required in research and collection permit applications.

### **Reporting of Incidents**

All incidents occurring within Quttinirpaaq National Park must be promptly reported to Parks Canada by calling 1-877-852-3100 or 1-780-852-3100.

### **Contact Information**

Quttinirpaaq National Park  
Parks Canada  
PO Box 278  
Iqaluit, NU  
X0A 0H0  
Phone: 1-867-975-4673  
Fax: 1-867-975-4674  
Email: [nunavut.info@pc.gc.ca](mailto:nunavut.info@pc.gc.ca)

**1.2 Auyuittuq National Park of Canada**

**Coordinates**

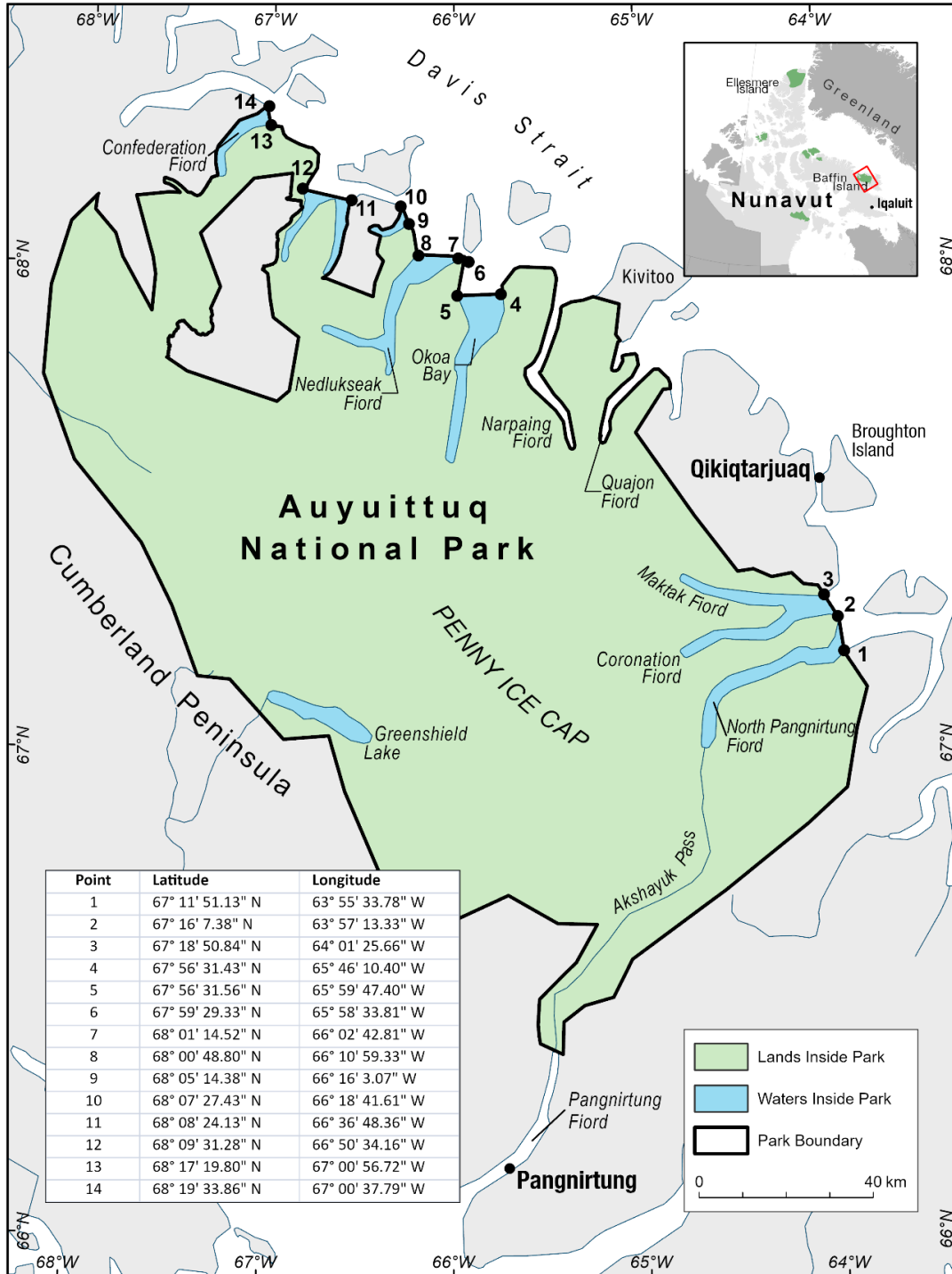

## Restrictions

With the exception of Inuit accessing the national park for rights-based activities under the Nunavut Agreement, persons wishing to enter marine areas within Auyuittuq National Park must contact Parks Canada staff in Pangnirtung at 1-867-473-2500, in Qikiqtarjuaq at 1-867-927-8834, or at [nunavut.info@pc.gc.ca](mailto:nunavut.info@pc.gc.ca) prior to entering the national park.

The following additional restrictions and prohibitions also apply:

- Private motorized activities are prohibited in all marine areas.
- Cruise ships are currently prohibited in fiords located within the national park.
- Commercially guided motorized boat access may be permitted within Coronation, Maktak, and North Pangnirtung Fiords.
- All marine areas of Coronation and Maktak Fiords are seasonally closed to access in late August or early September for the remainder of the calendar year to enable Inuit to undertake rights-based activities. Closure dates vary from year to year, according to the timing of activities. Contact Parks Canada staff in Qikiqtarjuaq (1-867-927-8834) for details on this closure.
- Recreational fishing requires a permit.

## Permitting Requirements

Visitor use permits are required for all visitors. A visitor use permit is granted after visitors participate in a mandatory orientation, register and pay the park use fee. To arrange an orientation and obtain a visitor permit, contact Parks Canada in advance of your trip.

In addition to visitor use permits, permits are required for operating a business (guiding, outfitting), filming and commercial photography, landing an aircraft, establishing a cache, base camp, transporting a firearm through the park, or recreational fishing. Permit applications may take up to 90 days to be processed. Not all activities are permitted in national parks. For further information, or to apply for one of these permits, contact [nunavut.info@pc.gc.ca](mailto:nunavut.info@pc.gc.ca).

Permit applications for research and collection activities within park boundaries need to be submitted by February 28 for summer and fall (May to November) field work and by October 30 for winter and spring (December to April) field work. Contact [rechercheparcsnunavut-nunavutparksresearch@pc.gc.ca](mailto:rechercheparcsnunavut-nunavutparksresearch@pc.gc.ca) for details on what is required in research and collection permit applications.

## Reporting of Incidents

All incidents occurring within Auyuittuq National Park must be promptly reported to Parks Canada by calling 1-877-852-3100 or 1-780-852-3100.

## Contact Information

Auyuittuq National Park	or	Auyuittuq National Park
Parks Canada		Parks Canada
PO Box 353		PO Box 122
Pangnirtung, NU		Qikiqtarjuaq, NU
X0A 0R0		X0A 0B0
Phone: 1-867-473-2500		Phone: 1-867-927-8834
Fax: 1-867-473-8612		Fax: 1-867-927-8454
Email : <a href="mailto:nunavut.info@pc.gc.ca">nunavut.info@pc.gc.ca</a>		

### 1.3 Sirmilik National Park of Canada

#### Coordinates

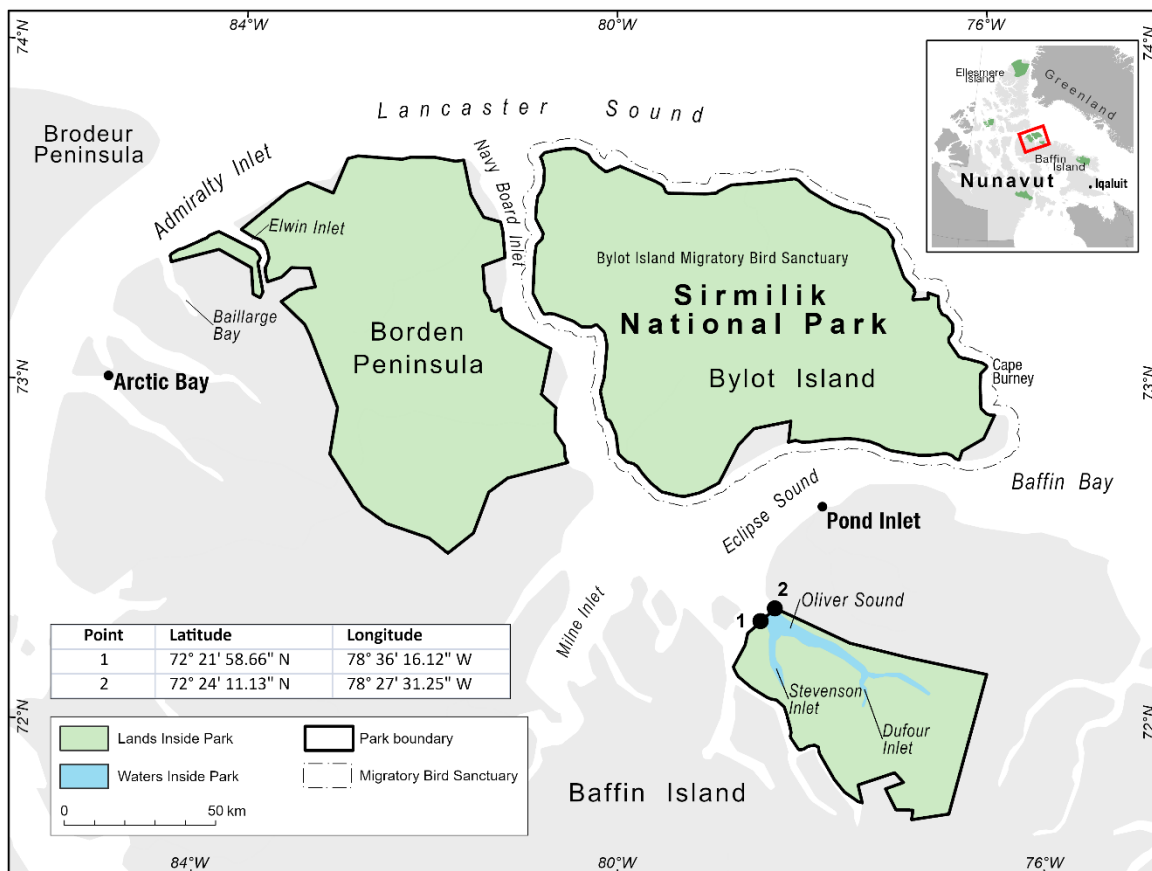

#### Restrictions

With the exception of Inuit accessing the national park for rights-based activities under the Nunavut Agreement, persons wishing to enter marine areas within Sirmilik National Park must contact Parks Canada staff at 1-867-899-8092 or at [sirmilik.info@pc.gc.ca](mailto:sirmilik.info@pc.gc.ca) prior to entering the national park.

The following additional restrictions and prohibitions also apply:

- Access to Oliver Sound requires a permit and/or business license
- Large vessels (e.g., cruise ships) are prohibited from entering Oliver Sound.
- Recreational fishing is prohibited.

#### Permitting Requirements

Visitor use permits are required for all visitors. A visitor use permit is granted after visitors participate in a mandatory orientation, register and pay the park use fee. To arrange an orientation and obtain a visitor permit, contact Parks Canada staff in advance of your trip.

In addition to visitor use permits, permits are required for operating a business (guiding, outfitting), filming and commercial photography, landing an aircraft, establishing a cache or base camp, or transporting a firearm through the park. Permit applications may take up to 90 days to be processed. Not all activities are permitted in national parks. For further information, or to apply for one of these permits, contact [sirmilik.info@pc.gc.ca](mailto:sirmilik.info@pc.gc.ca).

Permit applications for research and collection activities within national park boundaries need to be submitted by February 28 for summer and fall (May to November) field work and by October 30 for winter and spring (December to April field work). Contact [rechercheparcsnunavut-nunavutparksresearch@pc.gc.ca](mailto:rechercheparcsnunavut-nunavutparksresearch@pc.gc.ca) for details on what is required in research and collection permit applications.

### **Additional Recommendations**

For access to waters adjacent to Bylot Island, the Canadian Wildlife Service should be contacted because it is responsible for the management of the Bylot Island Migratory Bird Sanctuary, which includes a marine component.

### **Reporting of Incidents**

All incidents occurring within Sirmilik National Park must be promptly reported to Parks Canada by calling 1-877-852-3100 or 1-780-852-3100.

### **Contact Information**

Sirmilik National Park  
Parks Canada  
PO Box 300  
Pond Inlet, NU  
X0A 0S0  
Phone: 1-867-899-8092  
Fax: 1-867-899-8104  
Email: [sirmilik.info@pc.gc.ca](mailto:sirmilik.info@pc.gc.ca)

## 1.4 Ukkusiksalik National Park of Canada

### Coordinates



### Restrictions

With the exception of Inuit accessing the national park for rights-based activities under the Nunavut Agreement, persons wishing to enter marine areas within Ukkusiksalik National Park must contact Parks Canada staff at 1-867-462-4500 or at [ukkusiksalik.info@pc.gc.ca](mailto:ukkusiksalik.info@pc.gc.ca) prior to entering the national park.

The following additional restrictions also apply:

- Access to Wager Bay requires a permit and/or business license.
- Anyone wishing to enter into, use and/or travel through Ukkusiksalik National Park must be accompanied by an authorized bear guard while in the national park.



### **Permitting Requirements**

Visitor use permits are required for all visitors. A visitor use permit is granted after visitors participate in a mandatory orientation, register and pay the park use fee. To arrange an orientation and obtain a visitor permit, contact Parks Canada staff in advance of your trip.

In addition to visitor use permits, permits are required for operating a business (guiding, outfitting), filming and commercial photography, landing an aircraft, establishing a cache or base camp, or transporting a firearm through the park. Permit applications may take up to 90 days to be processed. Not all activities are permitted in national parks. For further information, or to apply for one of these permits, contact [ukkusiksalik.info@pc.gc.ca](mailto:ukkusiksalik.info@pc.gc.ca).

Permit applications for research and collection activities within park boundaries need to be submitted by February 28 for summer and fall (May to November) field work and by October 30 for winter and spring (December to April) field work. Contact [rechercheparcsnunavut-nunavutparksresearch@pc.gc.ca](mailto:rechercheparcsnunavut-nunavutparksresearch@pc.gc.ca) for details on what is required in research and collection permit applications.

### **Reporting of Incidents**

All incidents occurring within Ukkusiksalik National Park should be promptly reported to Parks Canada by calling 1-877-852-3100 or 1-780-852-3100.

### **Contact Information**

Ukkusiksalik National Park  
Parks Canada  
P.O. Box 220  
Naujaat, NU  
X0C 0H0  
Phone: 1-867-462-4500  
Fax: 1-867-462-4095  
Email: [ukkusiksalik.info@pc.gc.ca](mailto:ukkusiksalik.info@pc.gc.ca)

## 1.5 Qausuittuq National Park of Canada

### Coordinates

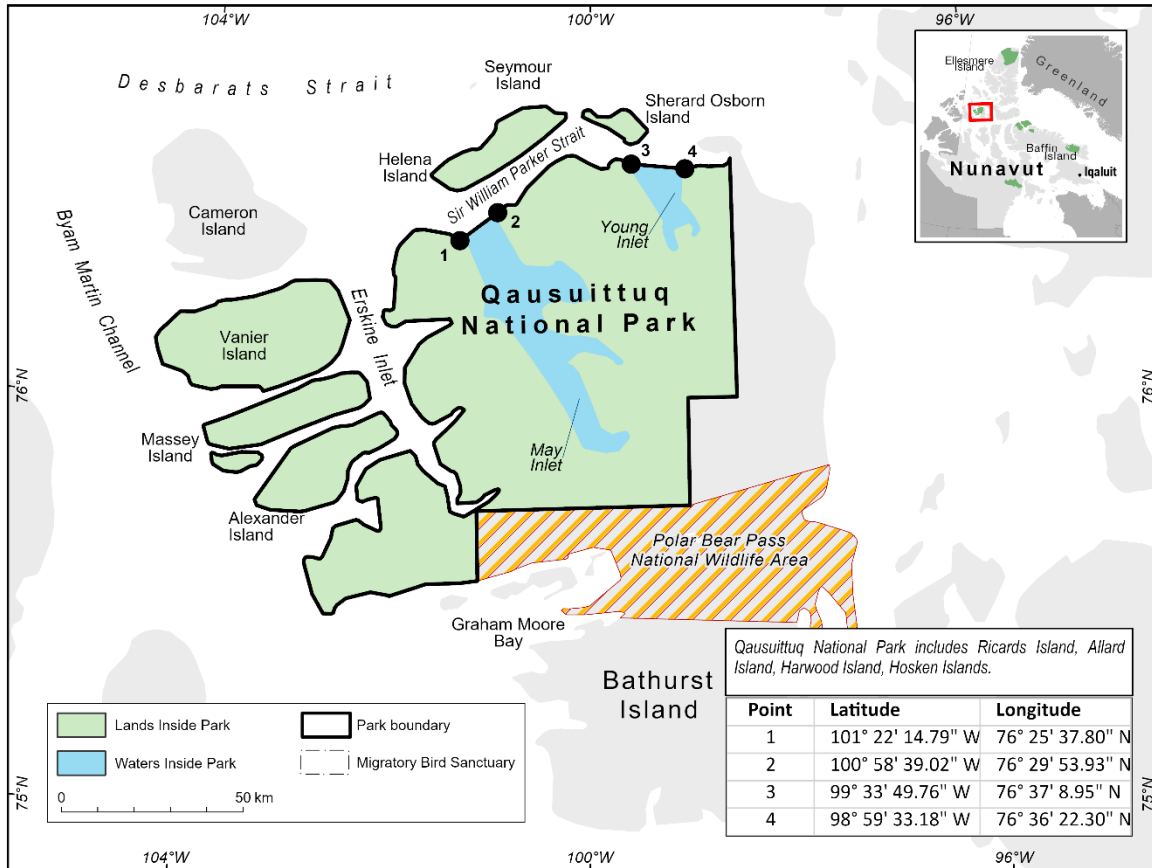

### Restrictions

With the exception of Inuit accessing the national park for rights-based activities under the Nunavut Agreement, persons wishing to enter marine areas within Qausuittuq National Park must contact Parks Canada staff at 1-867-252-3000 or at [nunavut.info@pc.gc.ca](mailto:nunavut.info@pc.gc.ca) prior to entering the national park.

The following additional restrictions also apply:

- Access to May and Young Inlets requires a permit and/or business license.

### Permitting Requirements

Visitor use permits are required for all visitors. A visitor use permit is granted after visitors participate in a mandatory orientation, register and pay the park use fee. To arrange an orientation and obtain a visitor permit, contact Parks Canada staff in advance of your trip.

In addition to visitor use permits, permits are required for operating a business (guiding, outfitting), filming and commercial photography, landing an aircraft, establishing a cache or base camp, or transporting a firearm through the park. Permit applications may take up to 90 days to be processed. Not all activities are permitted in national parks. For further information, or to apply for one of these permits, please contact [nunavut.info@pc.gc.ca](mailto:nunavut.info@pc.gc.ca).

Permit applications for research and collection activities within park boundaries need to be submitted by February 28 for summer and fall (May to November) field work and by October 30 for winter and spring (December to April) field work. Contact [rechercheparcsnunavut-nunavutparksresearch@pc.gc.ca](mailto:rechercheparcsnunavut-nunavutparksresearch@pc.gc.ca) for details on what is required in research and collection permit applications.

### **Reporting of Incidents**

All incidents occurring within Qausuittuq National Park should be promptly reported to Parks Canada by calling 1-877-852-3100 or 1-780-852-3100.

### **Contact Information**

Qausuittuq National Park  
Parks Canada  
PO Box 123  
Resolute Bay , NU, X0A 0V0  
Phone: 1-867-252-3000  
Email: [nunavut.info@pc.gc.ca](mailto:nunavut.info@pc.gc.ca)

## 2. Coastal National Parks in Eastern Canada

### 2.1 Kouchibouguac National Park of Canada

#### Coordinates

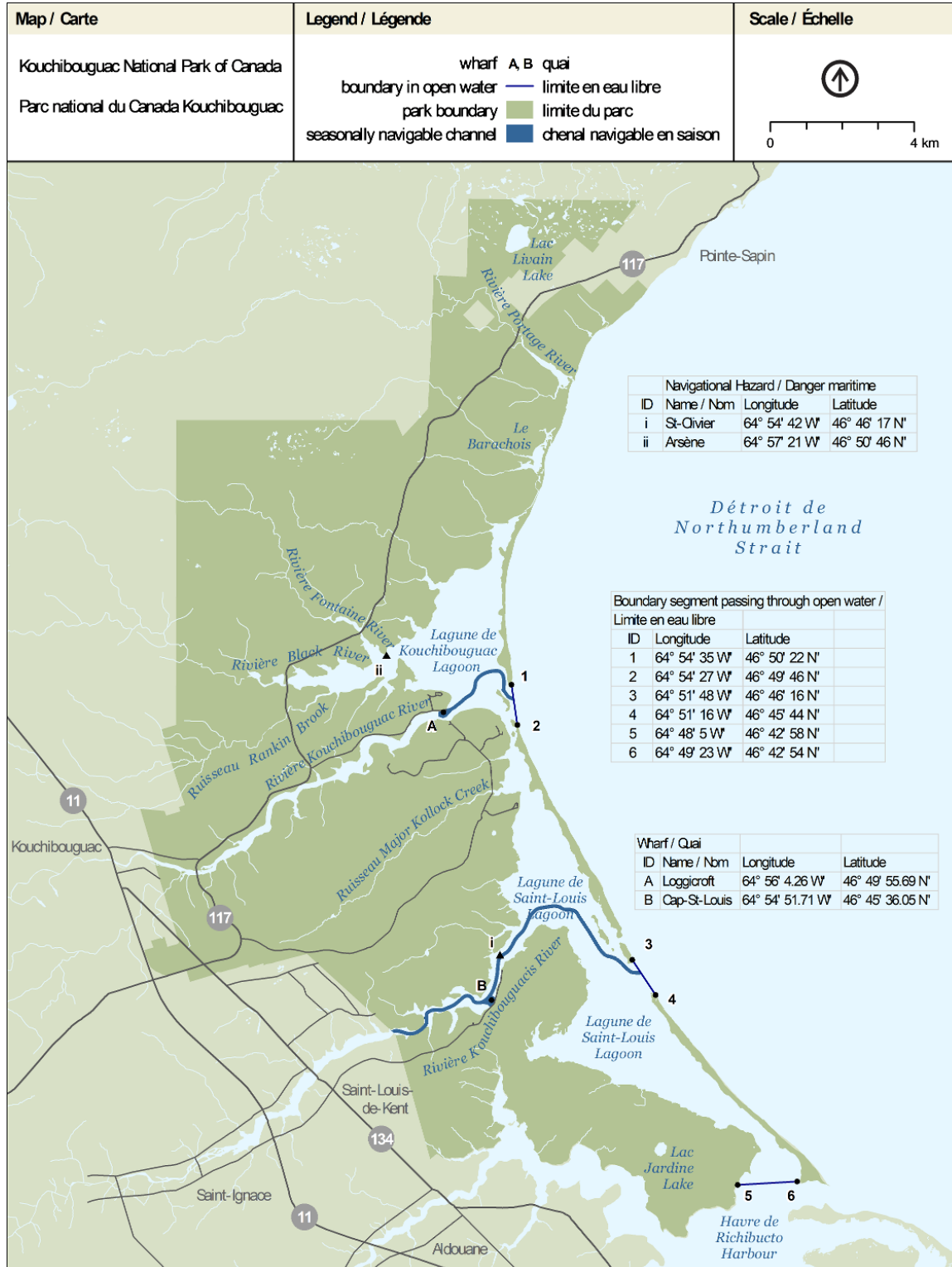

Coordinates marking boundary segments passing through open water are given in the table below. These locations are approximate since sand can shift from year to year and during extreme weather events.

ID	Longitude	Latitude
1	64° 54' 35" W	46° 50' 22" N
2	64° 54' 27" W	46° 49' 46" N
3	64° 51' 48" W	46° 46' 16" N
4	64° 51' 16" W	46° 45' 44" N
5	64° 48' 05" W	46° 42' 58" N
6	64° 49' 23" W	46° 42' 54" N

Two wharves operate within Kouchibouguac National Park for the purpose of supporting commercial fishing operations as well as recreational boating.

Coordinates of the wharves are:

ID	Name / Nom	Longitude	Latitude
A	Loggicroft	64° 55' 48" W	46° 49' 57" N
B	Cap-St-Louis	64° 54' 45" W	46° 46' 02" N

Mariners are advised of the possibility of remnant wharf piles near the surface of the water in two areas of the park. Their depth and visibility varies with the tides and turbidity of the water. Navigate with extreme caution in these areas. Two navigational danger buoys are installed each year by Parks Canada at the Arsène location from April 15 to October 31.

Coordinates of these hazards are :

ID	Name / Nom	Longitude	Latitude
i	St-Olivier	64° 54' 42 W"	46° 46' 17 N"
ii	Arsène	64° 57' 21 W"	46° 50' 46 N"

Notes:

Boundary of outward (or easterly) edge of sand beaches can change from year to year and with extreme weather events which cause sand to shift.

Navigable water channels on the Kouchibouguac River from Loggicroft Wharf to the Northumberland Strait and on the Kouchibouguacis River from the westerly park boundary to the Northumberland Strait, including the wharf at Cap-St-Louis, are marked from April 20 to October 30 subject to ice conditions and fishing seasons.

Coordinates are derived using the NAD83 datum.

### Restrictions

- Personal watercrafts (“Jet skis”) are prohibited in all park waters at all times.
- Night-time boating is only permitted within marked channels on the Kouchibouguac and Kouchibouguacis rivers.
- Overnight anchoring (mooring) of boats is prohibited outside the authorized limits of the wharves.
- Please respect the marked “closed” and “study” zones of the park, where important nesting sites and sensitive ecological areas are located.

**Contact Information**

Kouchibouguac National Park  
Parks Canada  
186, Route 117  
Kouchibouguac National Park, New Brunswick  
E4X 2P1  
Phone: 506-876-2443  
Fax: 506-876-4802  
Email: [kouchibouguac@pc.gc.ca](mailto:kouchibouguac@pc.gc.ca)

### 3. National Parks in Central Canada

#### 3.1 Thousand Islands National Park of Canada

##### Coordinates

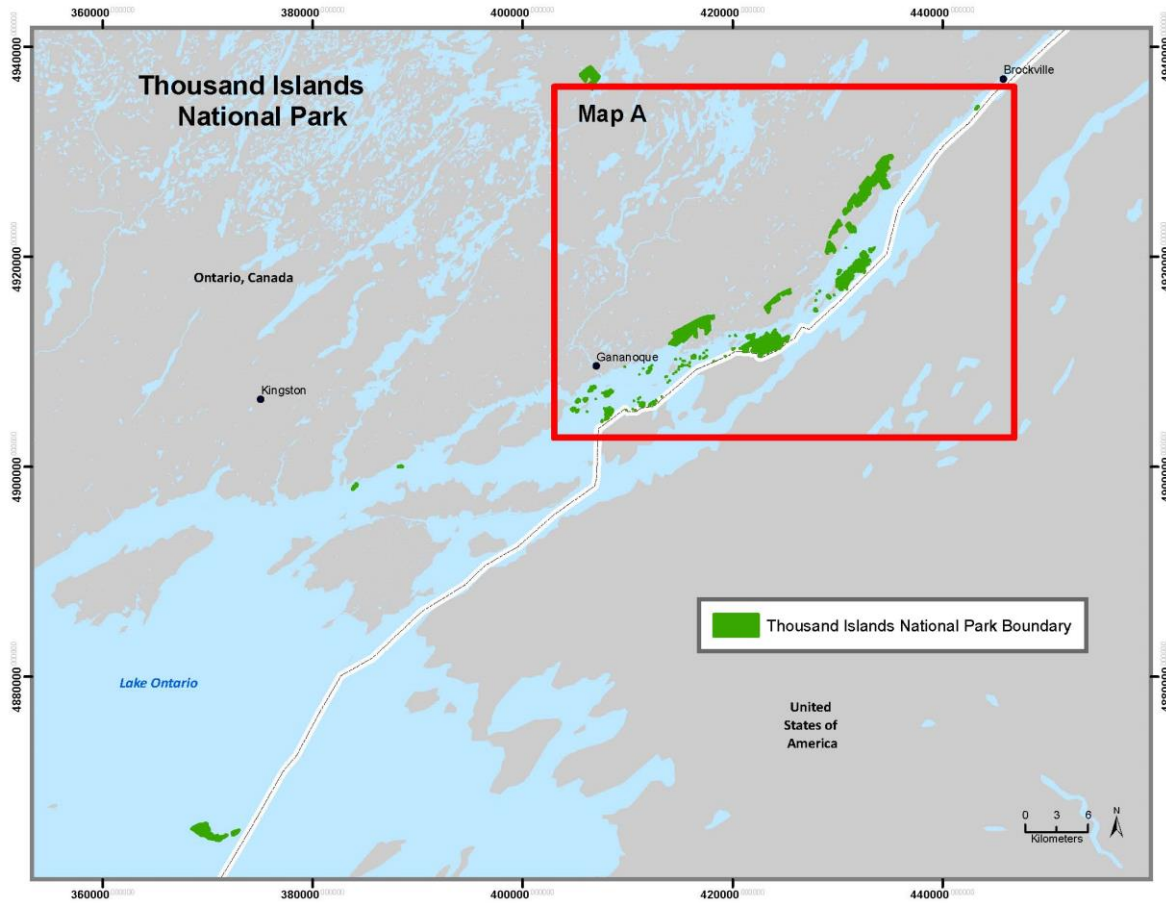

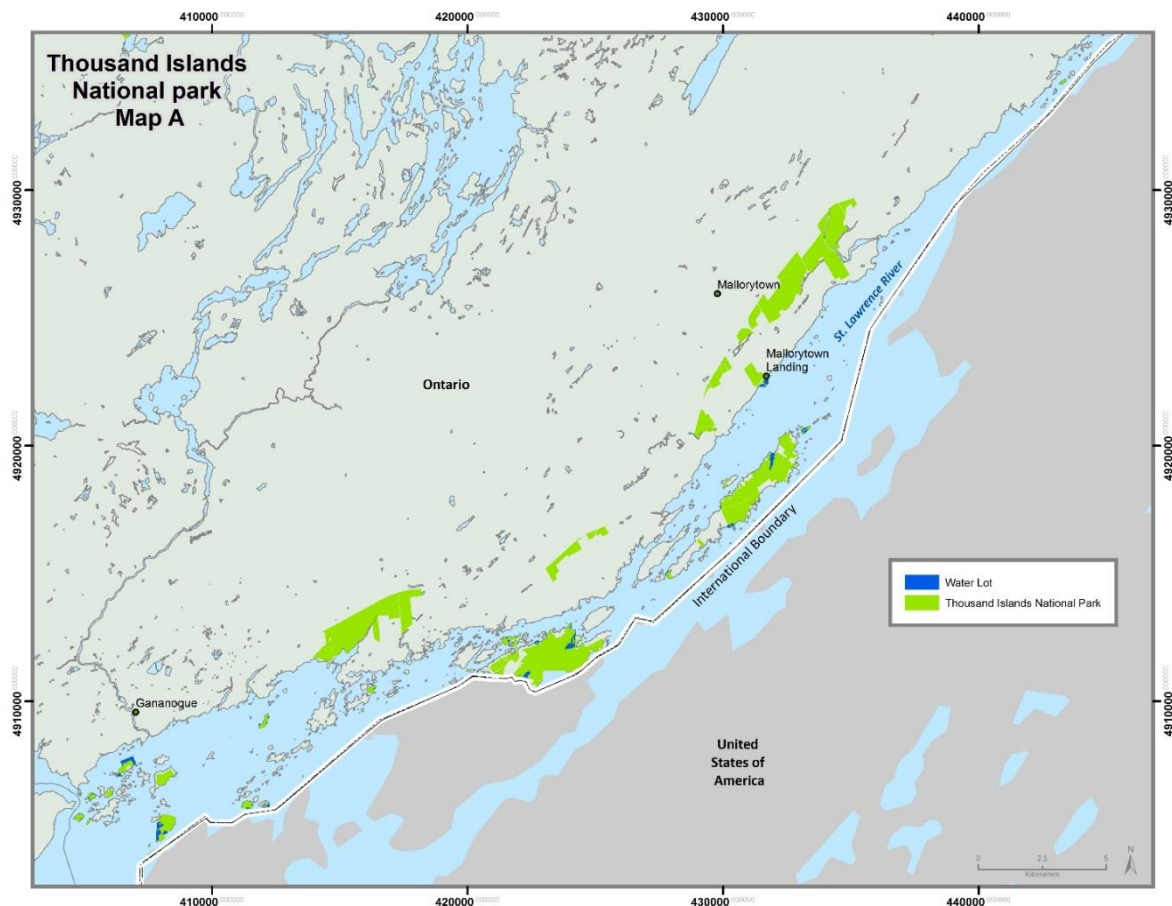

Thousand Islands National Park consists of several ecologically important mainland properties and more than 20 islands between Kingston and Brockville.

Established in 1904 as the first Canadian national park east of the Rockies, Thousand Islands celebrated its centennial in 2004. The park islands and mainland properties are protected under the *Canada National Park Act* (S.C. 2000, c.32).

### Restrictions

Thousand Islands manages sixty-two water lots along the park's shoreline (see Map A above). Most water lots have public access docks or mooring cans which require permits for daily or overnight use. The water lot in front of Central Grenadier Island contains a quiet zone marked by water spars.

### Contact

To purchase permits or for further questions concerning Thousand Islands National Park, contact us at:

Thousand Islands National Park  
Parks Canada  
2 County Rd 5  
Mallorytown, ON  
K0E 1R0  
Phone: 613-923-5261  
Email: [pnmille-iles-thousandislandsnp@pc.gc.ca](mailto:pnmille-iles-thousandislandsnp@pc.gc.ca)  
[Thousand Islands National Park website](#)



### 3.2 Georgian Bay Islands National Park of Canada

#### Coordinates

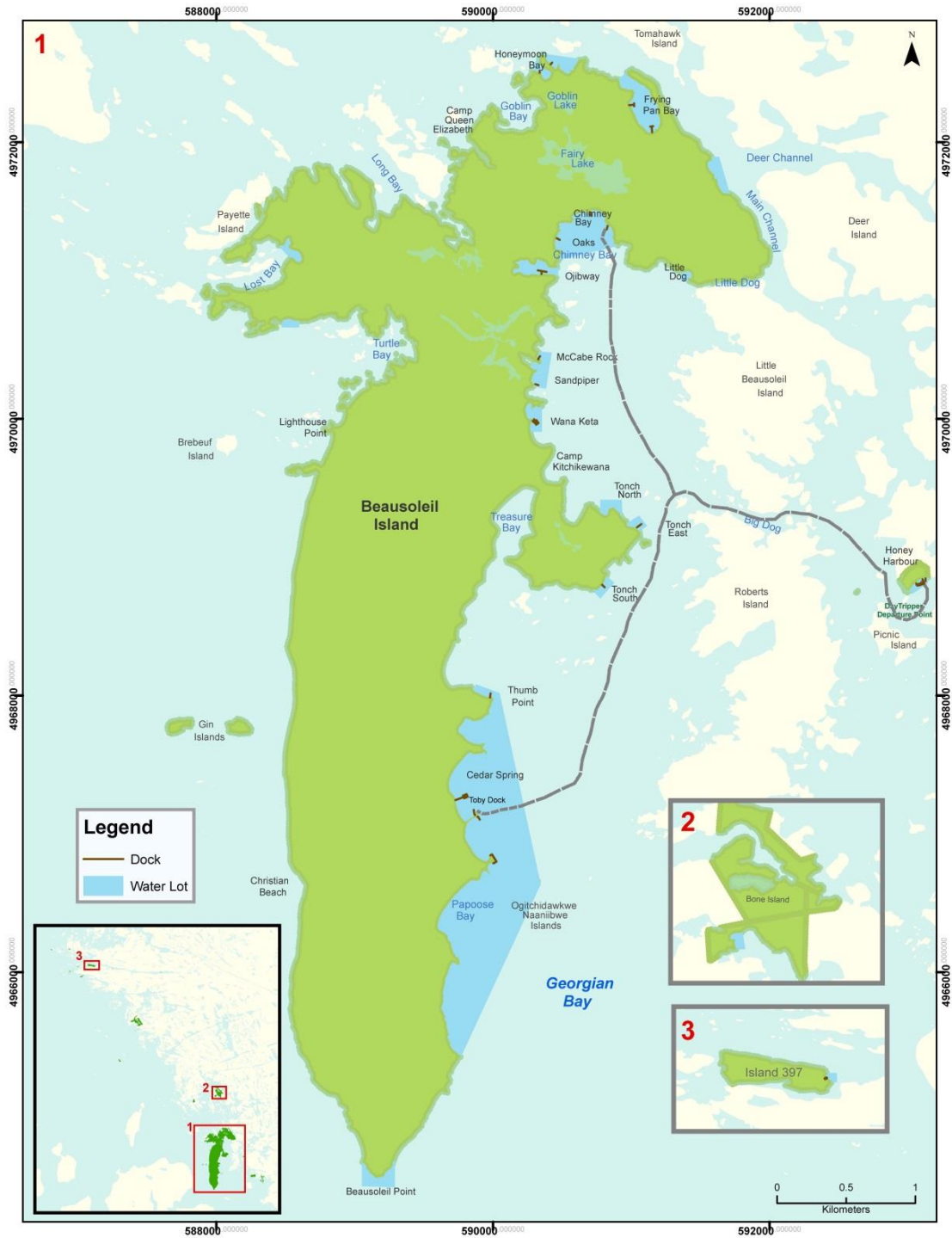

### **Georgian Bay Islands National Park of Canada**

Georgian Bay Islands National Park is made up of 48 islands that are strewn along 50 km of eastern Georgian Bay from Honey Harbour to Twelve Mile Bay and are part of the world famous 30,000 Islands. Beausoleil Island is the largest park island and is the hub for activities.

Established in 1929, Georgian Bay Islands National Park straddles an area of St. Lawrence lowlands and pure Canadian Shield and forms a core part of the Georgian Bay Biosphere Reserve. The park islands are protected under the *Canada National Park Act* (S.C. 2000, c.32).

### **Restrictions**

Georgian Bay Islands manages several water lots along the park's shoreline (see map above). Several water lots have public access docks which require mooring permits.

The water lot in front of Cedar Spring contains a quiet zone marked by water spars and a designated swimming area. The Tobey dock within this water lot is also monitored for length of stay restrictions. The water lot in Chimney Bay contains a quiet zone marked by water spars.

### **Contact**

To purchase permits or for further questions concerning Georgian Bay Islands National Park, contact us at:

Georgian Bay Islands National Park

Parks Canada

901 Wye Valley Rd, Box 9

Midland, ON

L4R 4K6

Phone: 705-527-7200

Fax: 705-526-5939

Email: [info.gbi-ibg@pc.gc.ca](mailto:info.gbi-ibg@pc.gc.ca)

[Georgian Bay Islands National Park website](#)

**4 National Parks in Yukon**

**4.1 Ivvavik National Park of Canada**

Ivvavik, meaning ‘a place for giving birth, a nursery,’ in Inuvialuktun, the language of the Inuvialuit, was established to protect a portion of the calving grounds of the Porcupine caribou herd and represent the Northern Yukon and Mackenzie Delta natural regions.

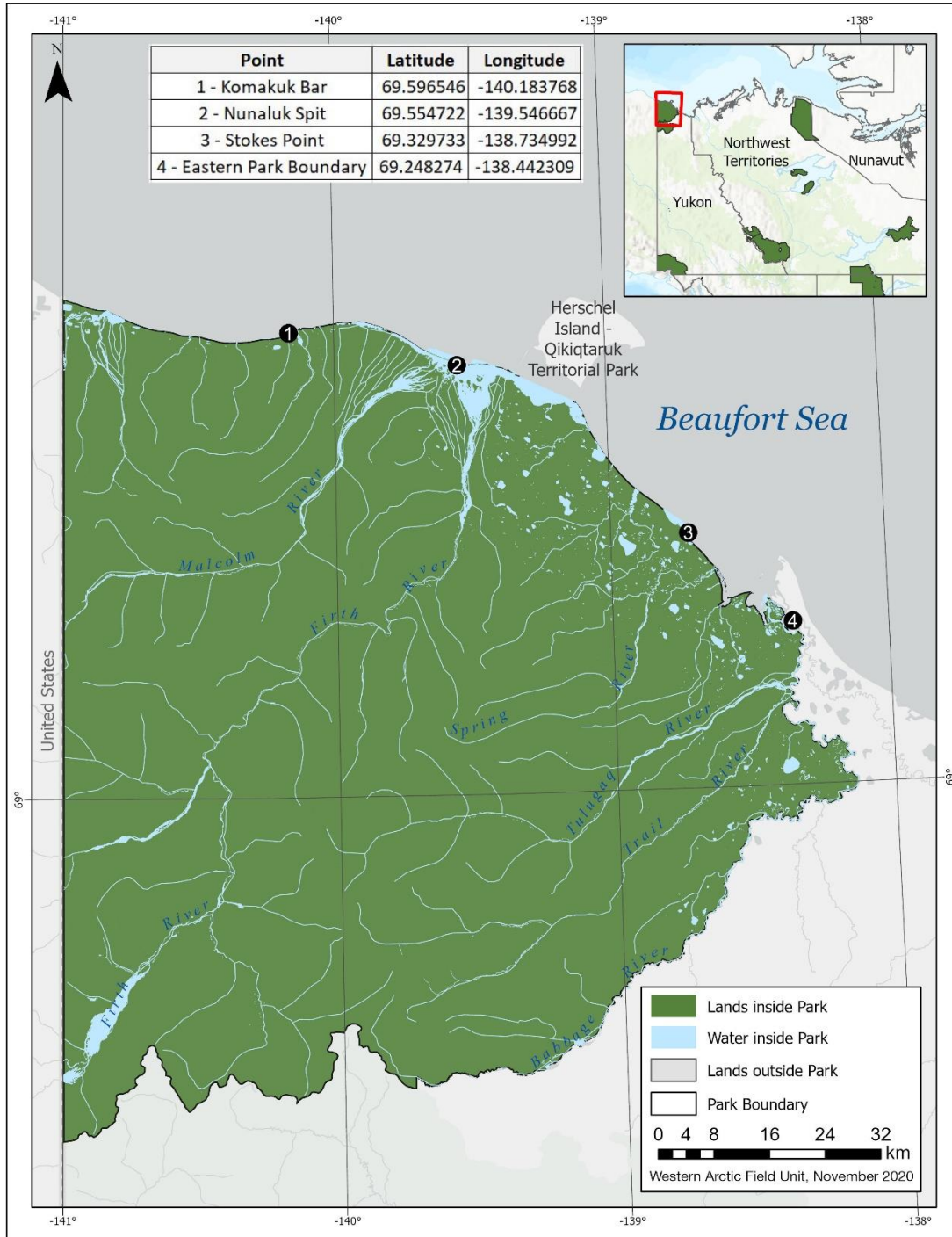

Ivvavik National Park includes all shoals, islands, sandbars and spits that may be periodically exposed at low tide within 3.5 kilometres of the shore and all islands, sandbars and spits lying within Phillips Bay, not including Herschel Island and its sandbars spits and immediately adjoining islets.

## Restrictions

With the exception of Inuvialuit to whom the *Inuvialuit Final Agreement* applies, anyone entering Ivvavik National Park, including all vessels wishing to enter marine areas or land a vessel within Ivvavik National Park must register with the Parks Canada office by phone at 1-867-777-8800 prior to entering the park. Additional permit requirements and restrictions may apply.

The following activities are restricted or prohibited:

- **Trapping, hunting and firearms** - Only traditional harvesters who have the free and unrestricted right of access to the national park for the purpose of harvesting may engage in trapping, hunting and the carrying of firearms;
- **Mining** - Panning for gold, mining, and mineral exploration is prohibited. It is illegal to remove, deface, damage or destroy rocks, minerals, and other natural objects;
- **Fires** - Open fires are prohibited in the park, except at Nunaluk Spit;
- **Off-road Vehicles** - The use of ATVs, snowmobiles, dirt bikes, or other off-road vehicles for recreational purposes is prohibited;
- **Garbage and human waste** - All garbage, including human waste, must be packed out. Burning or burying garbage and waste is not acceptable.

## Permitting Requirements

For information on obtaining a permit for any of the activities listed below, please contact the Parks Canada office in Inuvik by phone at 1-867-777-8800 or email at [infoinuvik-inuvikinfo@pc.gc.ca](mailto:infoinuvik-inuvikinfo@pc.gc.ca). Please note that some permit applications are subject to external impact assessment processes and it may take up to four (4) months to issue a permit. Permits are required in advance for the following activities:

- **Visitor Use Permits** - All day use, overnight, and multi-day trip visitors must obtain a Parks Canada permit and must register prior to entering ;
- **Military exercises** - All personnel and equipment operating on behalf of any Canadian or foreign armed forces for the purposes of training, or entry and travel by any means;
- **Fuel caching** - Storage of petroleum-based fuel in any location for future use;
- **Food caching** - Storage of food stuffs in any location for future use;
- **Filming or photography for commercial purposes** - Filming and photography activities conducted where the photographer:
  - 1) is working to fulfill a commercial contract (including stock agencies);
  - 2) is salaried for the purpose; or
  - 3) Requires special permission or assistance from Parks Canada to access areas or resources (including Parks Canada staff);
- **Use of drones/UAVs**- The use of drones/UAVs requires a special permit, unauthorized use is illegal;
- **Research and collection** – All research and collection of data and objects (including all natural science, social science, and archaeological research and collection), requires a permit;
- **Fishing** – An Ivvavik National Park Fishing Permit is required, daily catch and possession limit for Dolly Varden is reduced to 1, the aggregate daily catch and possession limit for all species is reduced to 3, and several inland lakes and rivers are closed to all fishing; and
- **Transporting a firearm through the Park**- Firearms may be transported through the park to another destination, but must be unloaded and securely encased.

### **Reporting of Incidents**

Please report all incidents, including those relating to wildlife, safety, spills and violations occurring within Ivvavik National Park promptly to Parks Canada by calling 1-877-852-3100.

### **Contact Information**

Ivvavik National Park  
Parks Canada  
81 Kingmingya Road  
P.O. Box 1840  
Inuvik, Northwest Territories  
Canada X0E 0T0  
Phone: 867-777-8800  
Fax: 867-777-8820  
Email: [infoinuvik-inuvikinfo@pc.gc.ca](mailto:infoinuvik-inuvikinfo@pc.gc.ca)  
[Ivvavik National Park website](#)



## 5 National Parks in Northwest Territories

### 5.1 Aulavik National Park of Canada

Aulavik, meaning “ place where people travel ” in Inuvialuktun, protects more than 12,000 square kilometres of arctic lowlands on the north end of Banks Island. The park encompasses a variety of landscapes from fertile river valleys to polar deserts, buttes and badlands, rolling hills, and bold seacoasts. Aulavik National Park is one of the most isolated parks in North America, and rescue services and facilities are limited.

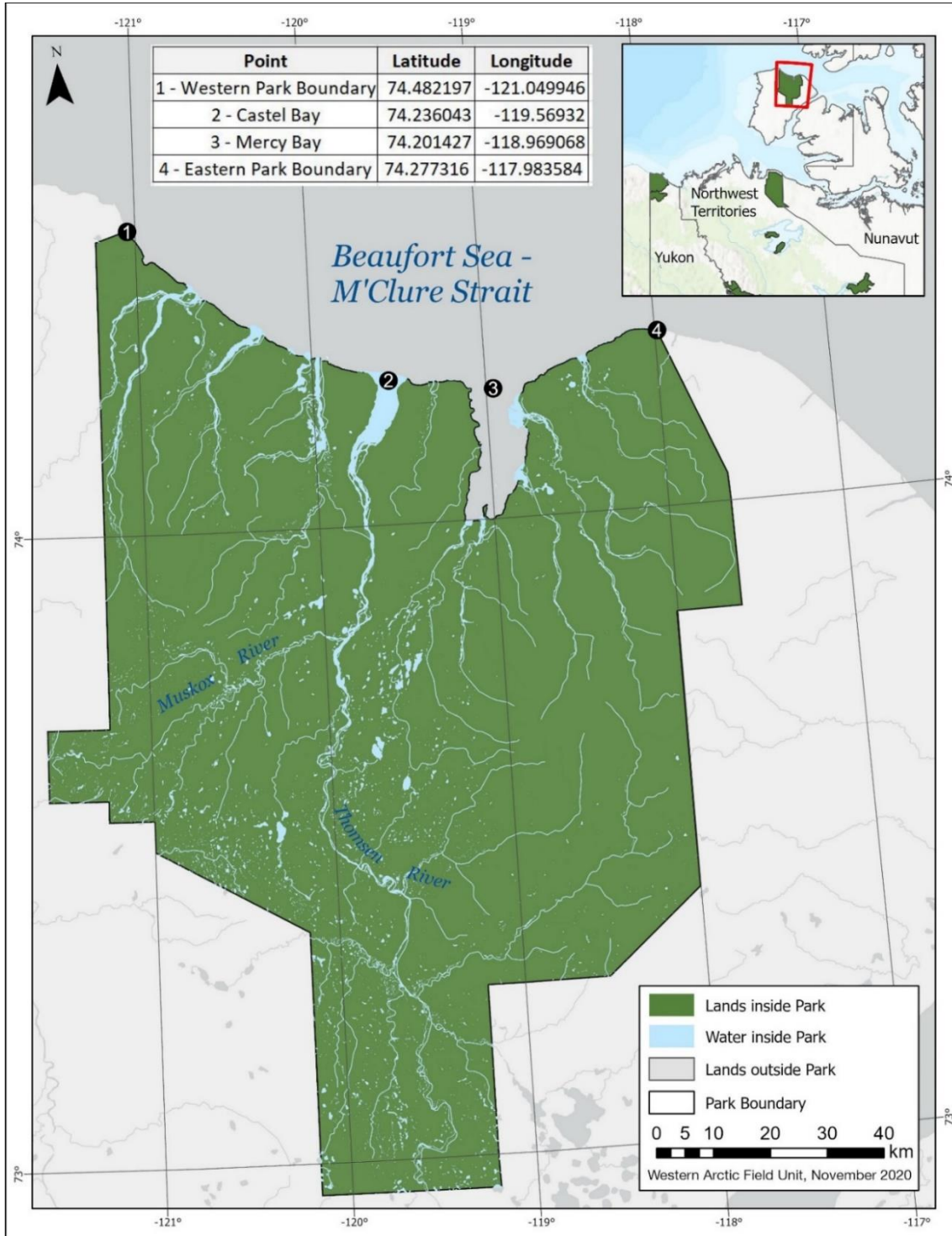

## Restrictions

Inuvialuit, to whom the *Inuvialuit Final Agreement* applies, have the free and unrestricted right of access to the national park for the purpose of harvesting. With the exception of Inuvialuit, all vessels wishing to enter marine areas or land a vessel within Aulavik National Park must contact the park office in Inuvik by phone at 1-867-777-8800 prior to entering the park.

All visitor groups that require a stop in the community of Sachs Harbour en route to Aulavik National Park should contact the Hamlet of Sachs Harbour prior to booking their trip to receive the most current information on access, restrictions or precautions in Sachs Harbour.

The following activities are restricted or prohibited:

- **Trapping, hunting and firearms** - Only traditional harvesters who have the free and unrestricted right of access to the national park may engage in trapping, hunting and the carrying of firearms;
- **Mining** - Panning for gold, mining, and mineral exploration is prohibited. It is illegal to remove, deface, damage or destroy rocks, minerals, and other natural objects;
- **Fires** - Open fires are prohibited in the park;
- **Off-road Vehicles** - The use of ATVs, snowmobiles, dirt bikes, or other off-road vehicles for recreational purposes is prohibited; and
- **Garbage and human waste** - All garbage, including human waste, must be packed out. Burning or burying garbage and waste is not acceptable.

## Permitting Requirements

For information on obtaining a permit for any of the activities listed below, please contact the Parks Canada office in Inuvik by phone at 867-777-8800 or email at [infoinuvik-inuvikinfo@pc.gc.ca](mailto:infoinuvik-inuvikinfo@pc.gc.ca). Please note that some permit applications are subject to external impact assessment processes and it may take up to four (4) months to issue a permit. Permits are required in advance for the following activities:

- **Visitor Use Permits** - All day use, overnight, and multi-day trip visitors require a Parks Canada permit and must register prior to entering the park;
- **Military exercises** - All personnel and equipment operating on behalf of any Canadian or foreign armed forces for the purposes of training, or entry and travel by any means;
- **Fuel caching** - Storage of petroleum-based fuel in any location for future use;
- **Food caching** - Storage of food stuffs in any location for future use;
- **Filming or photography for commercial purposes** - Filming and photography activities conducted where the photographer:
  - 1) is working to fulfill a commercial contract (including stock agencies);
  - 2) is salaried for the purpose; or
  - 3) Requires special permission or assistance from Parks Canada to access areas or resources (including Parks Canada staff);
- **Use of drones/UAVs** - requires a special permit, unauthorized use is illegal;
- **Research and collection** – All research and collection of data and objects (including all natural science, social science, and archaeological research and collection) requires a permit;
- **Fishing** – an Aulavik National Park Fishing Permit is required, and the aggregate daily catch and possession limit for all species is reduced to 1; and
- **Transporting a firearm through the Park** - Firearms may be transported through the park to another destination, but must be unloaded and securely encased.

### **Reporting of Incidents**

Please report all incidents, including those relating to wildlife, safety, spills and violations, occurring within Aulavik National Park promptly to Parks Canada by calling 1-877-852-3100.

### **Contact Information**

Aulavik National Park  
Parks Canada  
81 Kingmingya Road  
P.O. Box 1840  
Inuvik, Northwest Territories  
Canada X0E 0T0  
Phone: 867-777-8800  
Fax: 867-777-8820  
Email: [infoinuvik-inuvikinfo@pc.gc.ca](mailto:infoinuvik-inuvikinfo@pc.gc.ca)  
[Aulavik National Park website](#)



## 5.2 Thaidene Nene National Park Reserve of Canada

Thaidene Nene National Park Reserve protects 14,070 km<sup>2</sup> of land and water on the east arm of Great Slave Lake and includes nationally significant boreal forest, freshwater and tundra ecosystems. This is a culturally rich area, including traditional and present-day hunting, fishing, gathering and spiritual areas used by Indigenous peoples. The National Park Reserve is part of the Thaidene Nënë Indigenous Protected Area. The Park's management is shared between Parks Canada and Indigenous Governments: Łutsël K'ë Dene First Nation, Northwest Territory Métis Nation, Deninu K'ue First Nation and Yellowknives Dene First Nation.

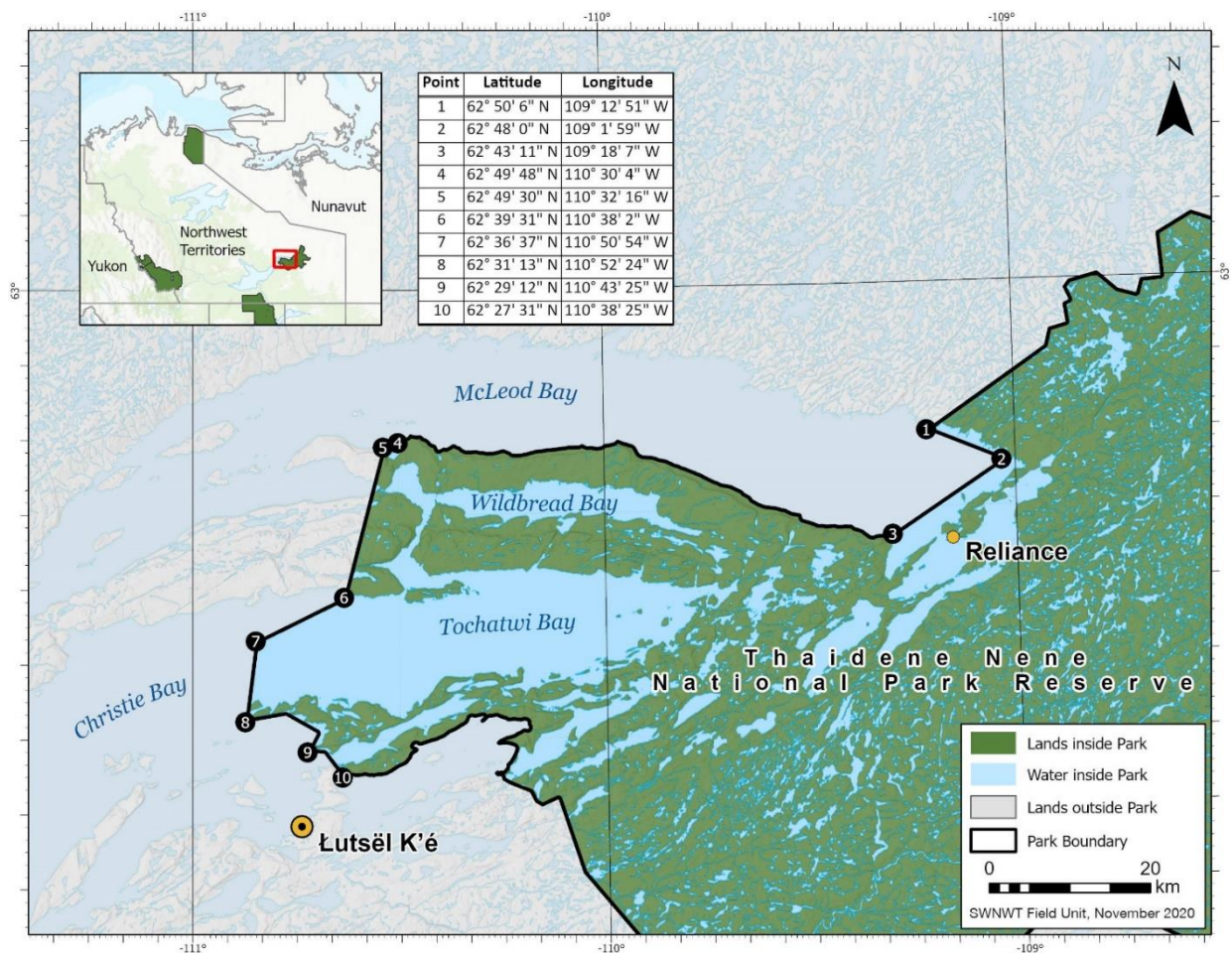

### Restrictions

With the exception of Indigenous people who are harvesting or practicing traditional use and lease holders within the Indigenous Protected Area, all visitors must register before entering Thaidene Nene National Park Reserve. Groups are asked to limit themselves to 15 people. There is no fee to register.

The following activities are restricted or prohibited in Thaidene Nene National Park Reserve:

- **Collection of rocks, plants and other natural objects** - Visitors may harvest berries, medicinal and healing plants, and wood for campfires and temporary shelters, but must not remove other objects;
- **Historic and pre-historic resources** - Disturbing or collecting cultural or historic resources and artifacts is illegal. Visitors are asked to report any cultural artifacts and their location; and
- **Hunting** - Only traditional harvesters, lease holders possessing a NWT small game hunting licence, or holders of a Special Harvester Licence are allowed to hunt.

The following activities are not restricted:

- **Harvesting berries and plants** - Visitors are allowed to pick berries and gather medicinal and healing plants in the Park Reserve for personal use;
- **Cutting and gathering wood** - Visitors can cut and collect wood for personal campfires and temporary shelters;
- **Pets** - Visitors may bring pets to the park but must keep dogs and other pets under physical control at all times, not leave pets unattended, and clean up after their pet(s);
- **Firearms** - Visitors are permitted to carry firearms for defense against wildlife; and
- **Snowmobiles** - Visitors are allowed to travel by snowmobile without a permit.

### Permitting Requirements

Visitors who are applying for a film permit, research and collection permit or a business licence, should ensure that they submit an application early. These permits and licences are reviewed with the management board, and depending on the permit/licence, the review may require a preliminary screening under the *Mackenzie Valley Resource Management Act*. Please contact the Parks Canada office in Yellowknife, NT, by calling 1-867-766-8460 or by emailing [thaidene.nene@pc.gc.ca](mailto:thaidene.nene@pc.gc.ca) for permits and additional information.

Permits are required in advance for the following activities:

- **Fishing** - A Parks Canada fishing permit is required, and NWT catch limits apply in the Park Reserve (NWT fishing permits are NOT valid within the park reserve, and the terms and conditions of a Parks Canada fishing permit are available online);
- **Use of drones/UAVs** – Commercial drone/UAV use requires a special permit. Recreational use of drones/UAVs is prohibited;
- **Film permits** - A film permit is required for anyone taking pictures or video footage for commercial reasons (e.g., film production, photography contract, or intending to sell images, or providing images to expedition sponsors);
- **Aircraft** - Take-offs and landings require a Parks Canada aircraft access permit (and a business license is also required for all charters and flightseeing companies), seasonal permits are available at no charge;
- **Guided outfitting and business licenses** - Commercial and non-profit organizations require a business licence (including any trade, industry, employment, occupation, activity or special event carried on in the National Park Reserve, for profit, gain, fundraising or commercial promotion, and includes an undertaking carried on in a park by a charitable organization, or by an organization or individual on a non-profit basis);
- **Fuel caching** - A fuel caching permit is required to store fuel in the National Park Reserve. Public fuel caching is only permitted at the Reliance fuel cache (permits are available at no charge); and
- **Research and collection** - All research and collection of data and objects (including all natural science, social science, and archaeological research and collection) requires a permit.

### Reporting of Incidents

Report all incidents, including those relating to wildlife, safety, spills and violations, to Parks Canada by calling toll free at 1-877-852-3100 or by satellite phone at 1-780-852-3100.

### Contact Information

Thaidene Nene National Park Reserve  
Parks Canada  
Box 1166, Yellowknife Main PO,  
Yellowknife NT  
Canada X1A 1C0  
Tel: 867-766-8460  
Email: [thaidene.nene@pc.gc.ca](mailto:thaidene.nene@pc.gc.ca)  
[Thaidene Nene National Park Reserve website](#)

## **6. National Historic Sites of Canada**

### **General Guidelines for National Historic Sites**

Under the *Canada National Parks Act*, S.C., 2000, c. 32, the Parks Canada Agency has the authority to manage national historic sites under its administration on behalf of the people of Canada and is responsible for granting permission to enter any lands or waters for which it has jurisdiction. Visitor permits and/or business licenses may be required to enter a national historic site, and other permitting requirements may exist.

For general information regarding Canada's National Historic Sites, please contact the Parks Canada National Information Service at 1-888-773-8888 or [information@pc.gc.ca](mailto:information@pc.gc.ca), or visit the [Parks Canada website](#).

### **6.1 Wrecks of HMS *Erebus* and HMS *Terror* National Historic Site of Canada**

In 1992, the wrecks of HMS *Erebus* and HMS *Terror* were designated as a national historic site under the *Historic Sites and Monuments Act*, R.S.C., 1985, c. H-4, despite the locations of both wrecks being unknown at that time. The wrecks were designated for their direct association with Sir John Franklin's last expedition. In September 2014, an expedition led by Parks Canada discovered the wreck of HMS *Erebus*. Two years later, the wreck of HMS *Terror* was located.

In April 2015, a 10 km by 10 km area of seabed surrounding HMS *Erebus* was added to the *National Historic Sites of Canada Order*, C.R.C., c. 1112. In 2017, the site of HMS *Terror* was added, comprising a protected area measuring 57.8 km<sup>2</sup> (approximately 6 km by 10 km). The sites now benefit from legal protection under the *Canada National Parks Act*, S.C. 2000, c. 32 and relevant regulations, which prohibit the removal of artifacts and allow for control of access and activities that may damage the wrecks. This is the 168<sup>th</sup> national historic site administered by Parks Canada and the first in Nunavut to be co-managed with Inuit.

**Coordinates**

WRECKS OF HMS *EREBUS* AND HMS *TERROR* NATIONAL HISTORIC SITE OF CANADA

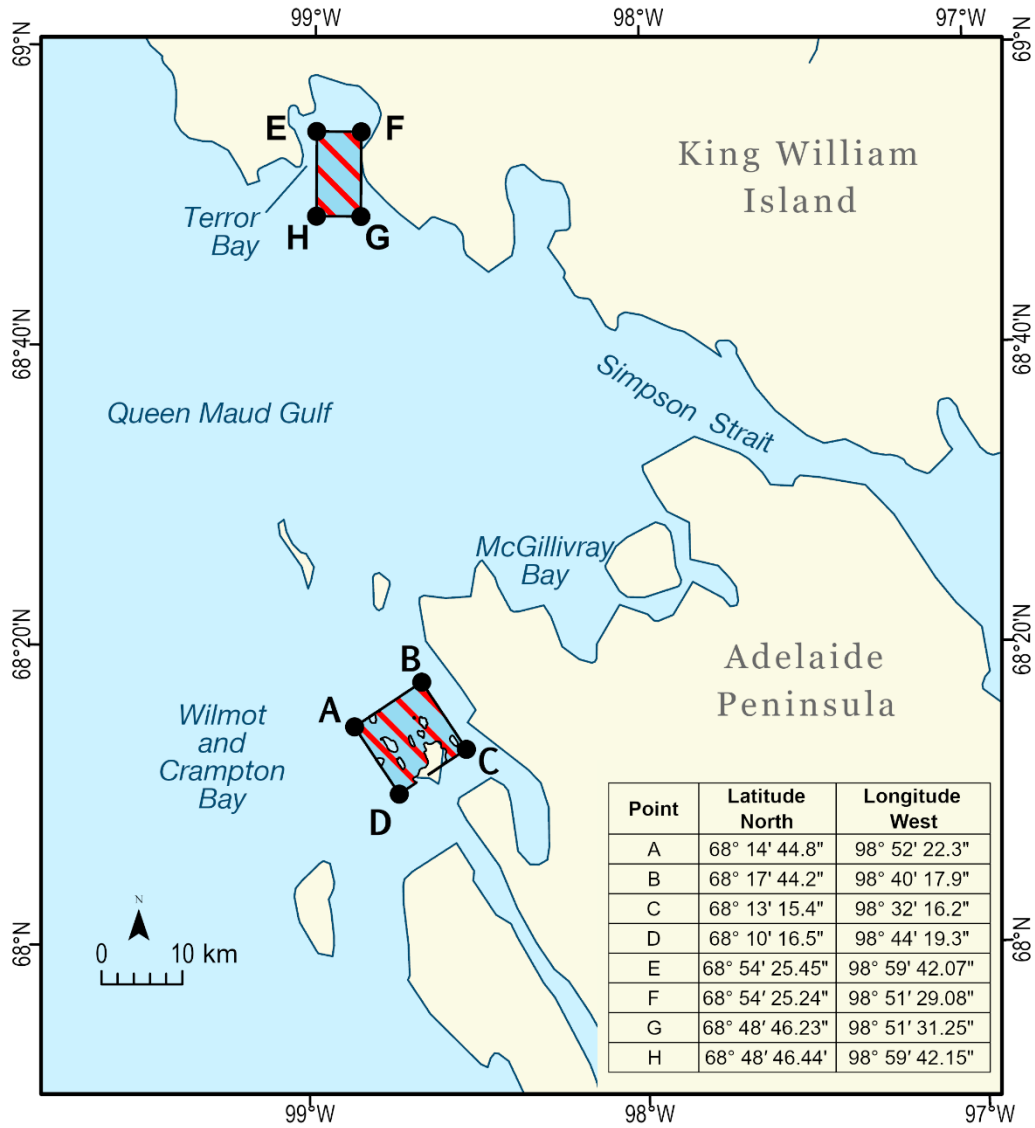

**HMS Erebus Component**

WRECKS OF HMS EREBUS AND HMS TERROR NATIONAL HISTORIC SITE OF CANADA:  
HMS EREBUS COMPONENT

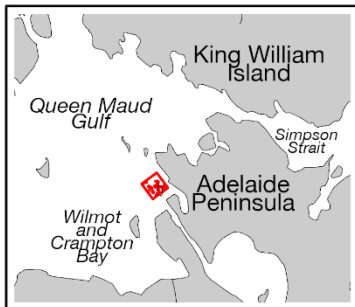
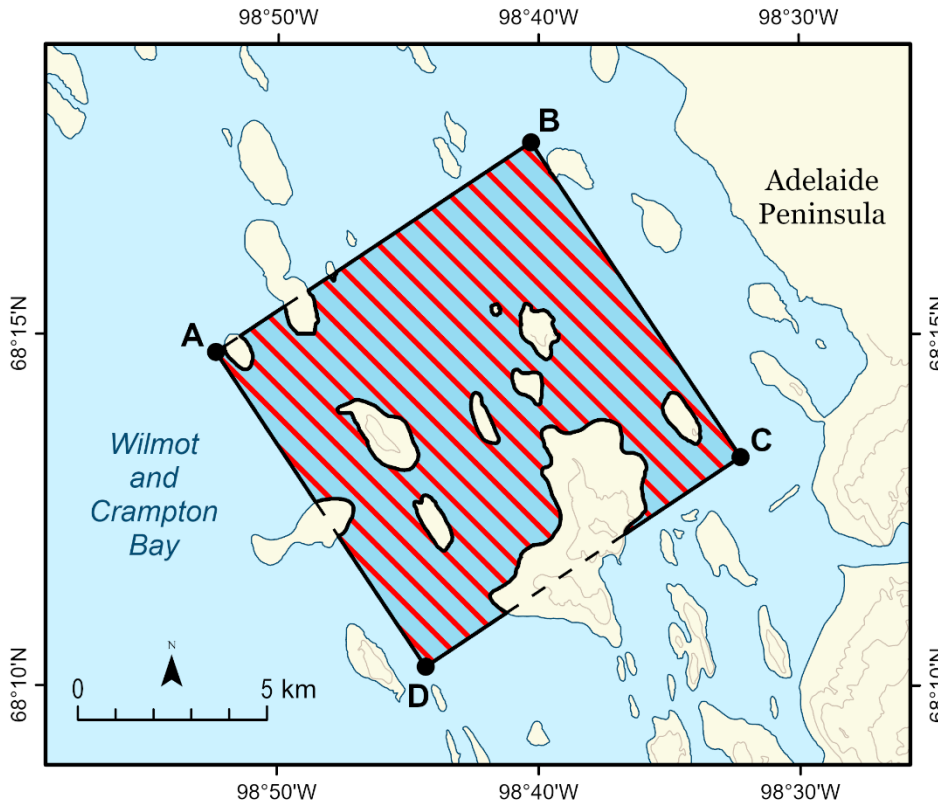

Point	Latitude North / nord	Longitude West / ouest
A	68° 14' 44.8"	98° 52' 22.3"
B	68° 17' 44.2"	98° 40' 17.9"
C	68° 13' 15.4"	98° 32' 16.2"
D	68° 10' 16.5"	98° 44' 19.3"

NAD83 (CSRS / SCRS)



**HMS *Terror* Component**

WRECKS OF HMS *EREBUS* AND HMS *TERROR* NATIONAL HISTORIC SITE OF CANADA:  
 HMS *TERROR* COMPONENT

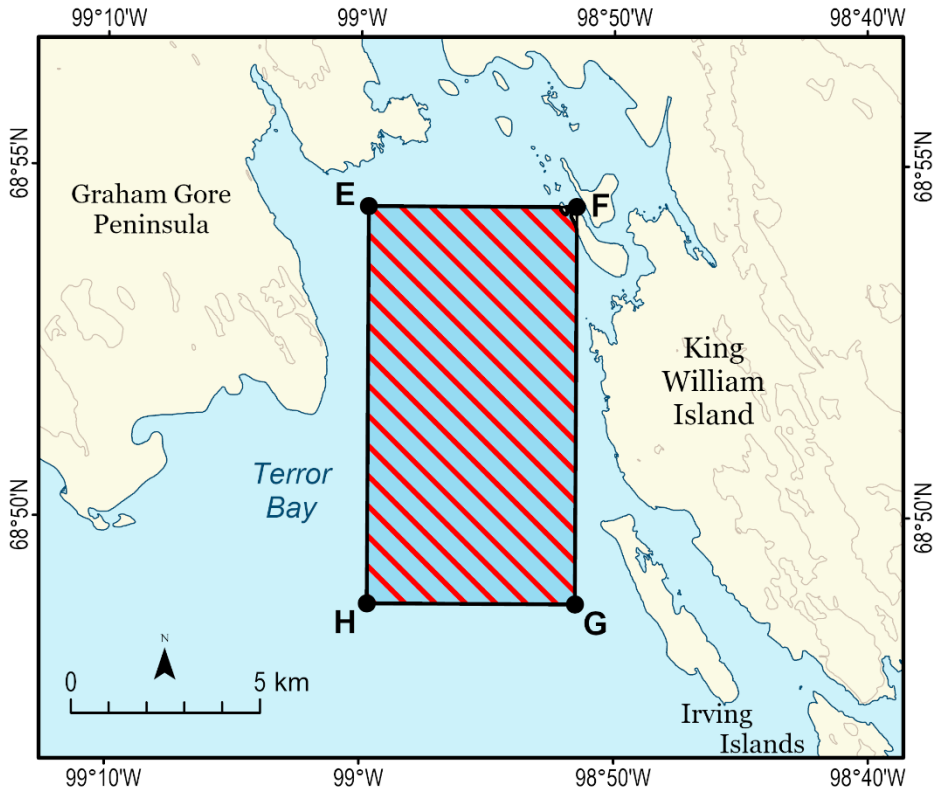

Point	Latitude		Longitude	
	North / nord	West / ouest	West / ouest	
E	68° 54' 25.45"	98° 59' 42.07"		
F	68° 54' 25.24"	98° 51' 29.08"		
G	68° 48' 46.23"	98° 51' 31.25"		
H	68° 48' 46.44"	98° 59' 42.15"		

NAD83 (CSRS / SCRS)

### Restrictions and Permitting Requirements

1. No person shall enter the Wrecks of HMS *Erebus* and HMS *Terror* National Historic Site of Canada without written authorization from the Field Unit Superintendent, except where a person is an Inuk accessing the site for harvesting as provided in the *Nunavut Agreement (NA)*. Cruise ships and other vessels are currently not allowed in the Wrecks of HMS *Erebus* and HMS *Terror* National Historic Site of Canada unless authorized by the Field Unit Superintendent.

Anyone wishing to enter the national historic site for official reasons (e.g., other government departments) should contact Parks Canada at least 90 days in advance of their trip.

2. No person shall conduct the following restricted activities without written authorization from the Field Unit Superintendent:
  - a. engaging in activities for the purpose of discovering, surveying or documenting archaeological, historical or cultural resources, including wreck that has heritage value;
  - b. engaging in activities that may physically disturb or damage archaeological, historical or cultural resources, including wreck that has heritage value;
  - c. removing archaeological, historical or cultural resources, including wreck that has heritage value;
  - d. anchoring, except when undertaken by an Inuk under the Nunavut Agreement for purposes of harvesting; and
  - e. diving, except when undertaken by an Inuk under the Nunavut Agreement for purposes of harvesting.

### Reporting of Incidents

All incidents occurring within the Wrecks of HMS *Erebus* and HMS *Terror* National Historic Site of Canada must be promptly reported to the Marine Communications and Traffic Services Centre in Iqaluit using the available Canadian Coast Guard marine radio channel or by calling 1-867-979-5269.

### Contact Information

Nunavut Field Unit  
Parks Canada  
PO Box 278  
Iqaluit, NU  
X0A 0H0  
Phone: 867-975-4673  
Fax: 867-975-4674  
Email: [nunavut.info@pc.gc.ca](mailto:nunavut.info@pc.gc.ca)

6.2 Pingo Canadian Landmark National Historic Site of Canada

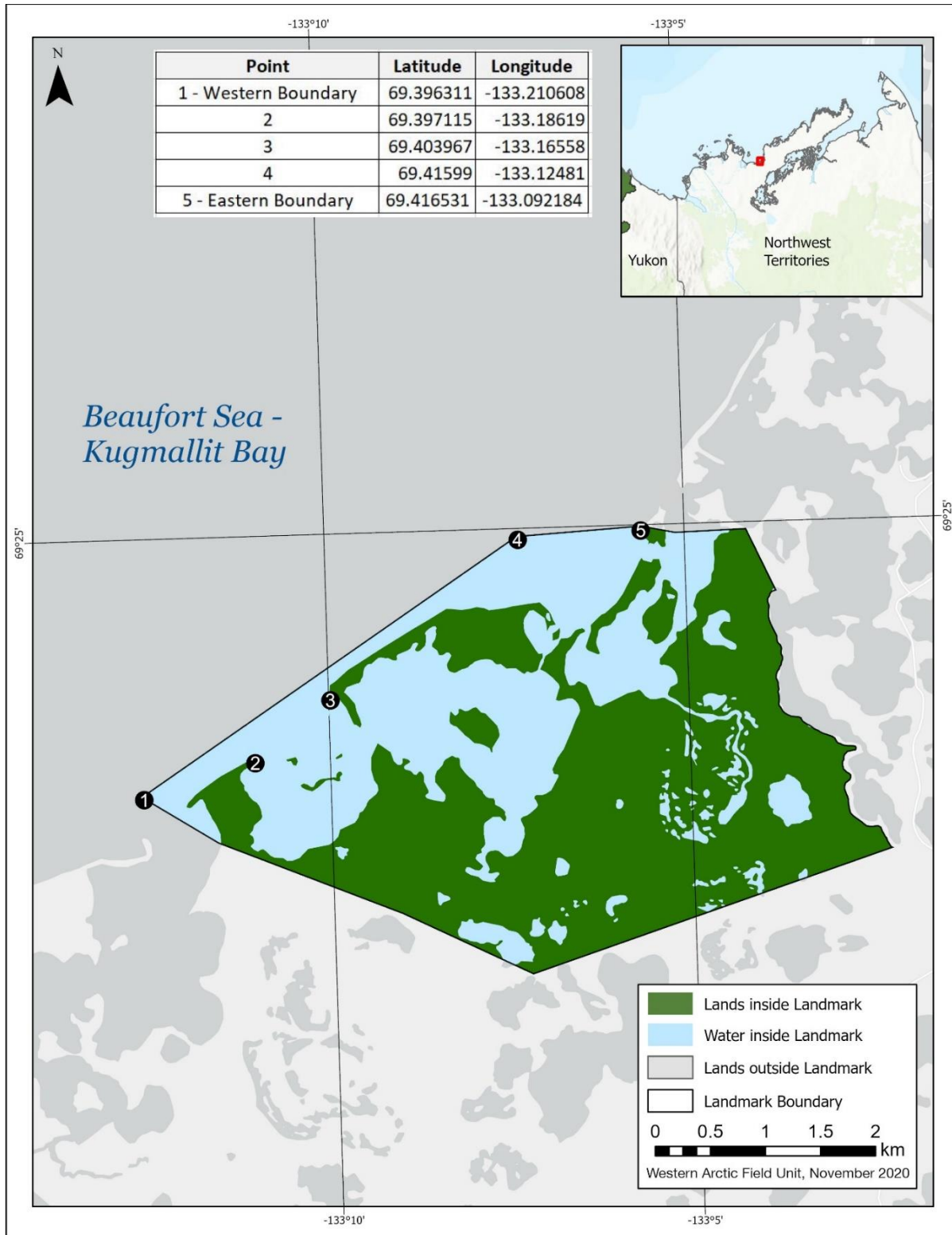



## Restrictions

With the exception of Inuvialuit who have the free and unrestricted right of access to the national landmark for the purpose of harvesting, all vessels wishing to enter marine areas or land a vessel within Pingo Canadian Landmark, must contact the park office in Inuvik by phone at 1-867-777-8800 or email at [infoinuvik-inuvikinfo@pc.gc.ca](mailto:infoinuvik-inuvikinfo@pc.gc.ca) prior to entering National Historic Site.

The following activities are prohibited in the Pingo Canadian Landmark:

- **Off road vehicles** - Recreational use of all-terrain vehicles and dirt bikes anywhere within the Pingo Canadian Landmark, at any time of the year.
- **Snowmobiles** - Anywhere within the Pingo Canadian Landmark between April 15th and October 31st, and at any time of year on the actual pingos (from base upwards toward summit).
- **Hiking on the actual pingos** - From base upwards toward summit, between April 15th and October 31st.

## Permitting Requirements

For information on obtaining a permit for any of the activities listed below, please contact the Parks Canada office in Inuvik by phone at 1-867-777-8800 or by email at [infoinuvik-inuvikinfo@pc.gc.ca](mailto:infoinuvik-inuvikinfo@pc.gc.ca). Please note that some permit applications are subject to external impact assessment processes and it may take up to 4 months to issue a permit. Permits are required in advance for the following activities:

- **Military exercises** - All personnel and equipment operating on behalf of any Canadian or foreign armed forces for the purposes of training, or entry and travel by any means;
- **Fuel caching** - Storage of petroleum-based fuel in any location for future use;
- **Non-Inuvialuit business activities and special events** - Activities conducted by non-Inuvialuit businesses (for example cruise ship visitation);
- **Filming or photography for commercial purposes** - Filming and photography activities conducted where the photographer:
  - 1) is working to fulfill a commercial contract (including stock agencies);
  - 2) is salaried for the purpose; or
  - 3) Requires special permission or assistance from Parks Canada to access areas or resources (including Parks Canada staff);
- **Use of drones/UAVs** - The use of drones/UAVs requires a special permit, unauthorized use is illegal;
- **Research and collection** – All research and collection of data and objects (including all natural science, social science, and archaeological research and collection) requires a permit; and
- **Transporting a firearm** – on or through the National Historic Site.

## Reporting of Incidents

Please report all incidents, including those relating to wildlife, safety, spills and violations, occurring within the Pingo Canadian Landmark promptly to Parks Canada by calling 1-877-852-3100.

## Contact Information

Pingo Canadian Landmark National Historic Site  
Parks Canada  
81 Kingmingya Road  
P.O. Box 1840  
Inuvik, Northwest Territories  
Canada X0E 0T0  
Phone: 867-777-8800  
Fax: 867-777-8820  
Email: [infoinuvik-inuvikinfo@pc.gc.ca](mailto:infoinuvik-inuvikinfo@pc.gc.ca)  
[Pingo Canadian Landmark website](#)

Authority: Parks Canada